

Case Information

Case ID _____

Current Date _____

Requested Delivery Date _____

Reference item 4F on back page for delivery lead times.

Account Information

Account # _____ Phone _____

Account Name _____

Address _____

City, ST or Providence, Zip _____

Contact Dentist Technician

Name _____

Email Address _____

Please fill out all account information to ensure no delays occur with bar fabrication. Only send soft tissue analog model and diagnostic set-up of final restoration.

Upper Jaw

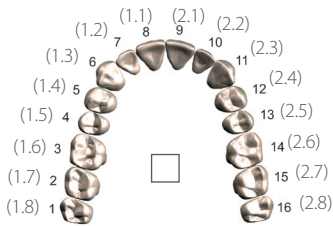

Lower Jaw

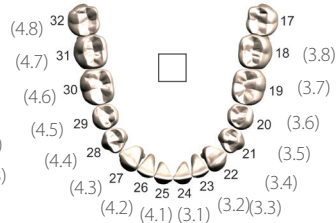

Implant Location= O

Desired Attachments Location= X

Restorative platforms supported: Implant Direct's Multi-Unit abutment; ScrewIndirect; InterActive; RePlant; Legacy; Swish; ScrewPlant; Nobel Biocare's Multi-Unit abutment.

Implant Location	Implant Type	Platform Diameter (mm)

Bar Design Details

Distal Extentions:

Rt: 4mm 8mm 12mm 16mm Other: _____

Lt: 4mm 8mm 12mm 16mm Other: _____

Distance from Tissue:

0mm 1mm 2mm Other: _____

For Overdenture Bars Only (Reference Item 3A on back page):

Number of Attachments/Clips: 2 4 6

Case Submission Checklist

- Verified master model with appropriate analogs/replicas and soft tissue
- Wax-up of teeth in their final restoration position

Use only new, undamaged analogs

Fixed Bars

Hybrid ML Hybrid



I Bar Y Bar Post



Overdenture Bars

Hader



Locator



Notes: _____

I _____ request a custom modified Titanium Bar for a specific patient.

(print name)

(Signature)

(date)

CustomDirect Custom Titanium Bar Case Submission Instructions

1. All CustomDirect Custom Bar orders must be submitted with a complete, printed, SIGNED order form.
2. Custom bar product information and bar submission documents should be reviewed before submitting an order online. They can be obtained from www.custom-direct.com
3. Please use this document and our bar submission checklist as a reference for case submission and applicability.
 - A. The Overdenture bar price includes up to 4 male and female attachments. Additional attachments can be added at an extra cost.
4. Case work flow:
 - A. Ship case master cast, denture set-up and completed Bar Order Form to:
CustomDirect 3050 E. Hillcrest Drive. Thousand Oaks, CA 91362

Note: Please use protective packaging.

 - B. A bar design type must be selected although may be altered after design review.
 - C. Upon receipt of the case, customer will be notified. Please provide a valid e-mail address.
 - D. Initial designs will be provided within three full working days of case receipt.
 - E. All bars must be approved by laboratory or clinician prior to production.
 - F. Finished bars will be invoiced and shipped within three days after case approval.
 - G. Please place all enclosed documents in a sealed, plastic bag. Disinfect all casts and set-ups using accepted infection control practices.
5. Laboratory work authorization:
 - A. Custom bars are custom laboratory products. As such, all case submissions must include a signature on the order form.
6. Case Approval:
 - A. All bar cases are scanned and designed in our facility. Cases transition to 'on-hold' status until a design approval is received from the laboratory or clinician.
 - B. Since bar cases require specialized knowledge for design, approval and processing, CustomDirect recommends that clinicians and laboratories work collaboratively with respect to bar design.
7. The following situations will prompt case rejection:
 - A. Implant divergence of greater than 40 degrees.
 - B. Analogs that are damaged, loose or covered with stone. Soft tissue casts preferred.
 - C. Cases where denture set-ups do not fit securely on the master cast.
8. Warranty: Implant Direct warranties CustomDirect Custom Bars to fit precisely on the supplied master cast. Implant Direct warranties Custom Titanium Bars for a period of five years against failure due to defective materials, design and manufacturing only.